

DESIGN DESIGNATION

A.A.D.T. = 8300
POSTED SPEED = 35 M.P.H

MUNICIPAL STREET PEDESTRIAN FACILITY

MISSOURI HIGHWAYS AND TRANSPORTATION COMMISSION
STATE HIGHWAY
CITY OF CAPE GIRARDEAU, TAP-1501(022)
CITY SIDEWALK IMPROVEMENTS
RIGHT OF WAY PLANS



R/W LIMITS
BEGIN PROJECT
STA 41+70

R/W LIMITS
END PROJECT
STA 61+00

PROJECT LIMITS
BROOKWOOD DR. TO PERRYVILLE RD.
SIDEWALK

CONVENTIONAL SYMBOLS
(USED IN PLANS)

	EXISTING	NEW
BUILDINGS AND STRUCTURES		
GUARD RAIL		
GUARD CABLE		
CONCRETE RIGHT-OF-WAY MARKER		
STEEL RIGHT-OF-WAY MARKER		
LOCATION SURVEY MARKER		
UTILITIES		
FIBER OPTICS	-FO-	-FO-
OVERHEAD CABLE TV	-OTV-	-OTV-
UNDERGROUND CABLE TV	-UTV-	-UTV-
OVERHEAD TELEPHONE	-OT-	-OT-
UNDERGROUND TELEPHONE	-UT-	-UT-
OVERHEAD POWER	-OE-	-OE-
UNDERGROUND POWER	-UE-	-UE-
SANITARY SEWER	-S-	-S-
STORM SEWER	-SS-	-SS-
GAS	-G-	-G-
WATER	-W-	-W-
MANHOLE		
FIRE HYDRANT		
WATER VALVE		
WATER METER		
DROP INLET		
DITCH BLOCK		
GROUND MOUNTED SIGN		
LIGHT POLE		
H-FRAME POWER POLE		
TELEPHONE PEDESTAL		
FENCE		
CHAIN LINK		
WOVEN WIRE		
GATE POST		
BENCHMARK		

NOTE: DASHED OR OPEN SYMBOLS INDICATE EXISTING FEATURES

CITY OF CAPE GIRARDEAU

APPROVED _____ 20 _____

CITY ENGINEER

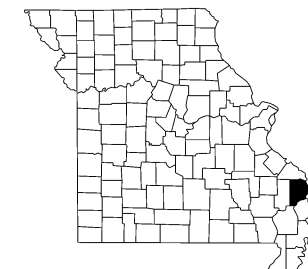

CAPE GIRARDEAU COUNTY

THE EXISTENCE AND APPROXIMATE LOCATION OF UTILITY FACILITIES KNOWN TO EXIST, AS SHOWN ON THE PLANS, ARE BASED ON THE BEST INFORMATION AVAILABLE TO THE COMMISSION AT THIS TIME. THIS INFORMATION IS PROVIDED BY THE COMMISSION "AS-IS" AND THE COMMISSION EXPRESSLY DISCLAIMS ANY REPRESENTATION OR WARRANTY AS TO THE COMPLETENESS, ACCURACY, OR SUITABILITY OF THE INFORMATION FOR ANY USE. RELIANCE UPON THIS INFORMATION IS DONE AT THE RISK AND PERIL OF THE USER, AND THE COMMISSION SHALL NOT BE LIABLE FOR ANY DAMAGES THAT MAY ARISE FROM ANY ERROR IN THE INFORMATION. IT IS, THEREFORE, THE RESPONSIBILITY OF THE CONTRACTOR TO VERIFY THE EXISTENCE, LOCATION AND STATUS OF ANY FACILITY. SUCH VERIFICATION INCLUDES DIRECT CONTACT WITH THE LISTED UTILITIES.

INDEX OF SHEETS

DESCRIPTION	SHEET NUMBER
TITLE SHEET	1
TYPICAL SECTIONS (TS) (XX SHEETS)	2
QUANTITIES (QU) (XX SHEETS)	XX
PLAN-PROFILE (PP)	4-6
RIGHT OF WAY (RW)	XX-XX
REFERENCE POINTS (RP)	XX-XX
COORDINATE POINTS (CP)	XX-XX
SPECIAL SHEETS (SS)	7-11
TRAFFIC CONTROL SHEETS (TC)	XX-XX
EROSION CONTROL SHEETS (EC)	XX-XX
LIGHTING (LT)	XX-XX
SIGNALS (SG)	XX-XX
SIGNING (SN)	XX-XX
PAVEMENT MARKING (PM)	XX-XX
CULVERT SECTIONS (CS)	XX-XX
BRIDGE DRAWINGS (B)	
A####	XX-XX
A####	XX-XX
A####	XX-XX
A####	XX-XX
CROSS SECTIONS (XS)	XX-XX

DATE PREPARED	
09/10/2024	
ROUTE	STATE
SE	MO
DISTRICT	SHEET NO.
SE	1
COUNTY	
CAPE GIRARDEAU	
JOB NO.	
CONTRACT ID.	
PROJECT NO.	
TAP-1501(022)	
BRIDGE NO.	

PROJECT INFORMATION

SIDEWALK:

BEGIN STATION	41+70
END STATION	61+00
APPARENT LENGTH	1930.0 FEET

EQUATIONS AND EXCEPTIONS:
EXCEPT 43+77.93 - STA 45+94.48

TOTAL CORRECTIONS	216.55 FEET
NET LENGTH OF PROJECT	1713.45 FEET
STATE LENGTH	0.32 MILES
FOR INFORMATION ONLY	
ESTIMATED DISTURBED ACRES	0.80 ACRES

BACON | FARMER | WORKMAN
ENGINEERING & TESTING, INC.
3437 William Street
Cape Girardeau, Missouri
Certificate of Authority: F2007028644
Phone: 573-222-5632



IF A SEAL IS PRESENT ON THIS SHEET IT HAS BEEN ELECTRONICALLY SEALED AND DATED.

DATE PREPARED		9/10/2024	
ROUTE	STATE	MO	
DISTRICT	SHEET NO.	SE 2	
COUNTY			
CAPE GIRARDEAU			
JOB NO.			
CONTRACT ID.			
PROJECT NO.			
TAP - 1501 (022)			
BRIDGE NO.			

IF A SEAL IS PRESENT ON THIS SHEET IT HAS BEEN ELECTRONICALLY SEALED AND DATED.

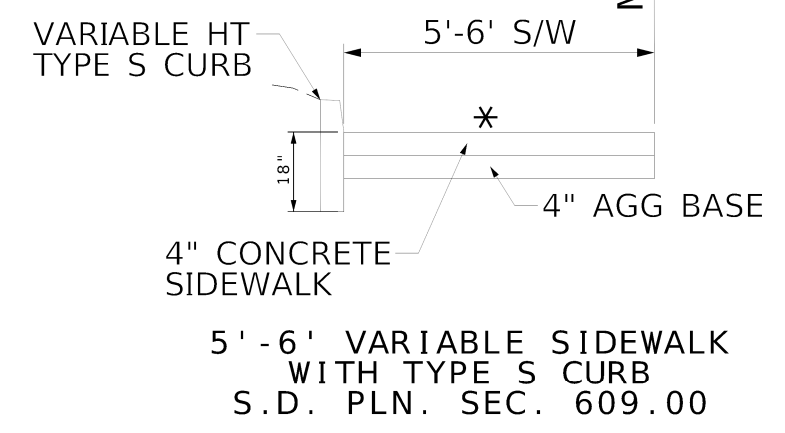
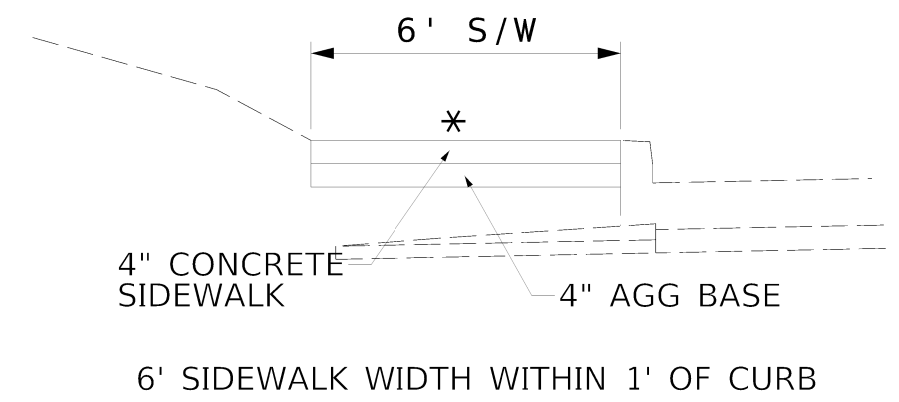
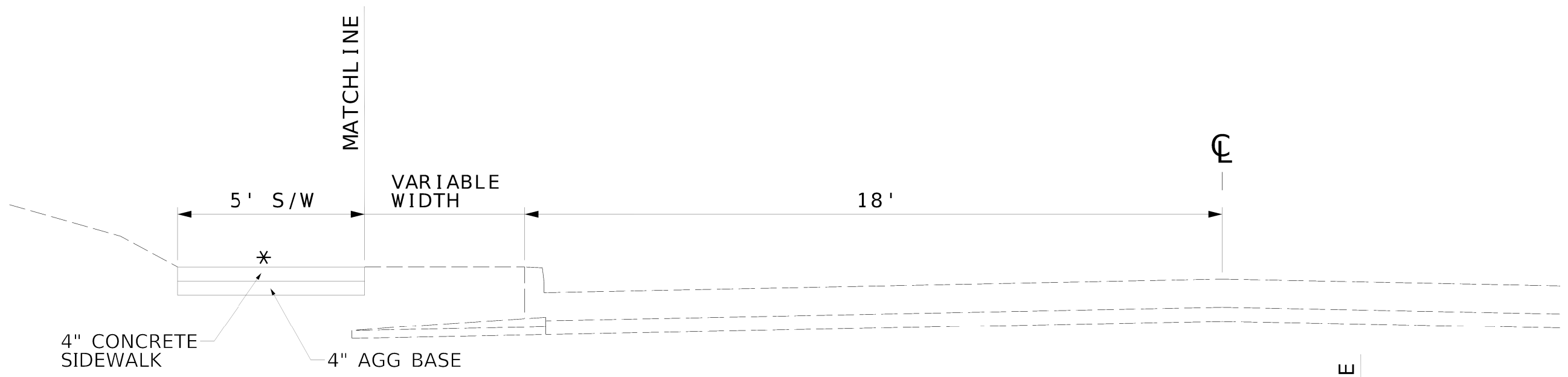

*NOTE :
CROSS SLOPE MAX 2.1%

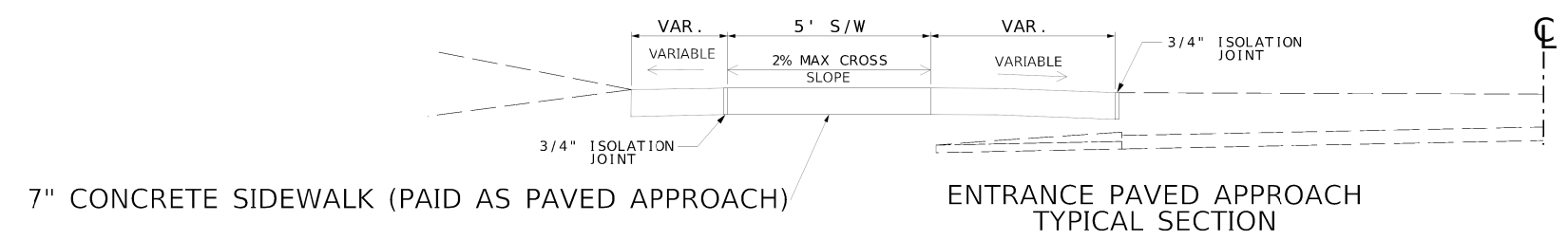

CAPE ROCK DRIVE
STA. 41+70.0 TO 61+00.0

DRAWING NOT TO SCALE
FOLLOW DIMENSIONS

TYPICAL SECTION SHEET
SHEET 1 OF 1

BACON | FARMER | WORKMAN
ENGINEERING & TESTING, INC.
3437 William Street
Cape Girardeau, Missouri
Certificate of Authority: F2007028644
Phone: 573-222-5632



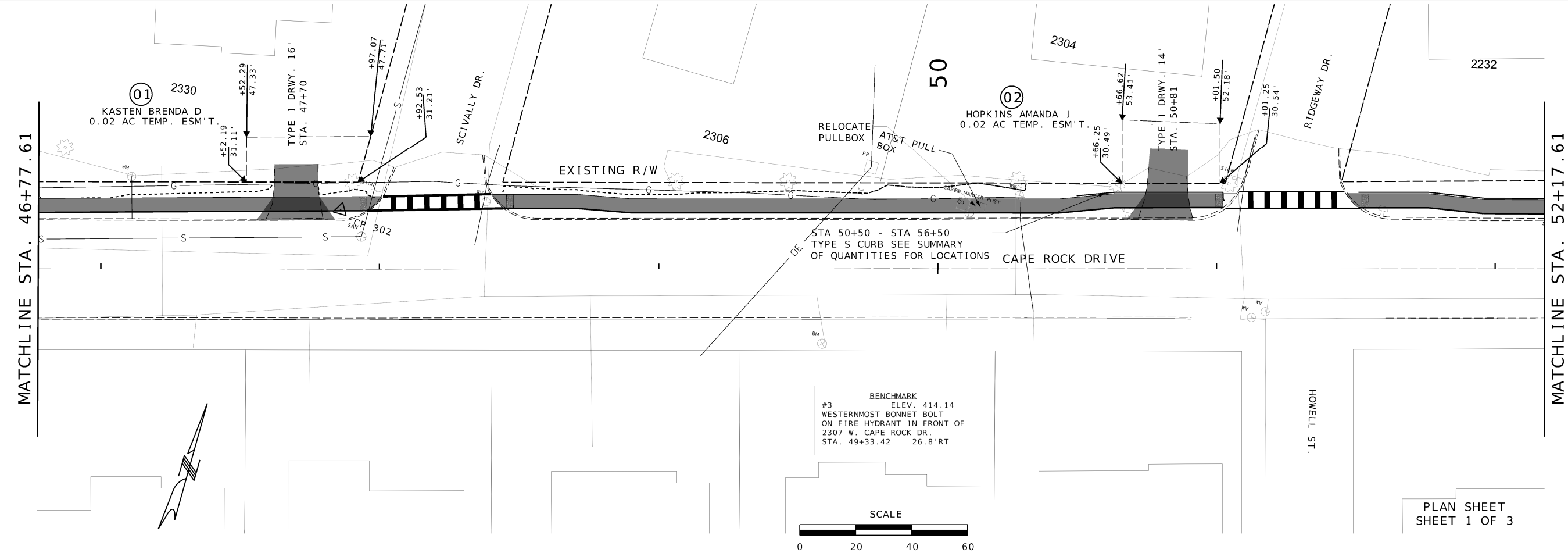
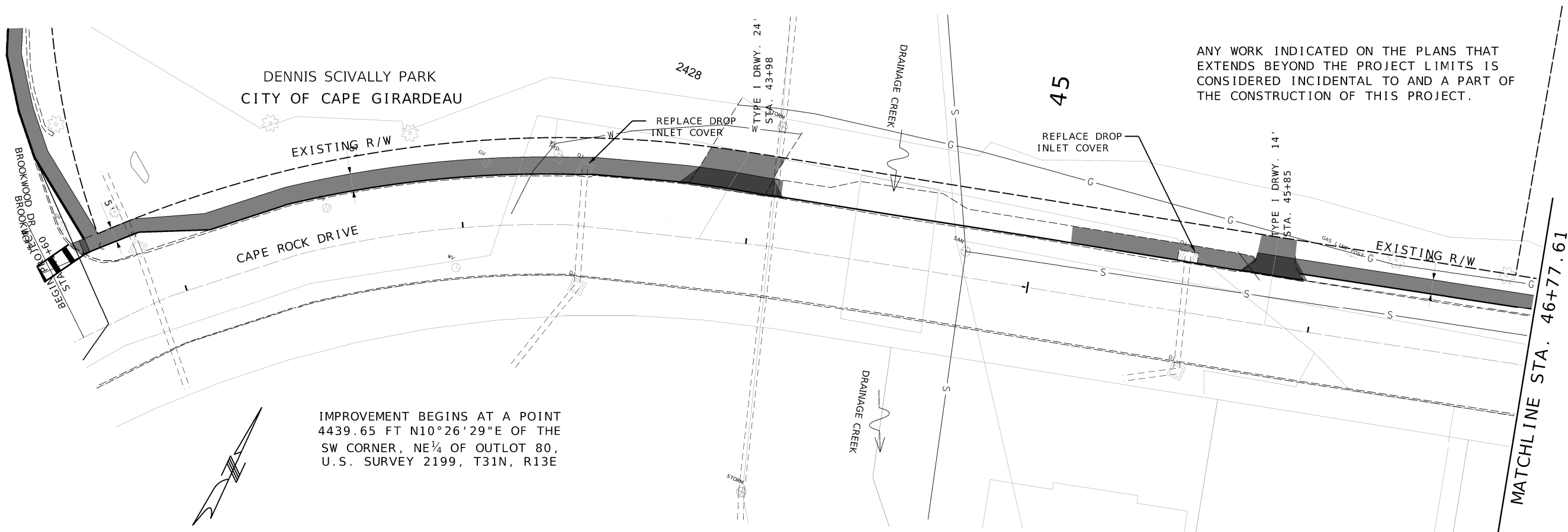

DATE PREPARED		10/15/2024	
ROUTE	STATE	MO	
DISTRICT	SHEET NO.	SE 4	
COUNTY			
CAPE GIRARDEAU			
JOB NO.			
CONTRACT ID.			
PROJECT NO.			
TAP-1501(022)			
BRIDGE NO.			

BACON | FARMER | WORKMAN
ENGINEERING & TESTING, INC.
3437 William Street
Cape Girardeau, Missouri
Certificate of Authority: F2007028644
Phone: 573-222-5632



IF A SEAL IS PRESENT ON THIS SHEET IT HAS BEEN ELECTRONICALLY SEALED AND DATED.

MATCHLINE STA. 52+17.61

MATCHLINE STA. 57+57.61

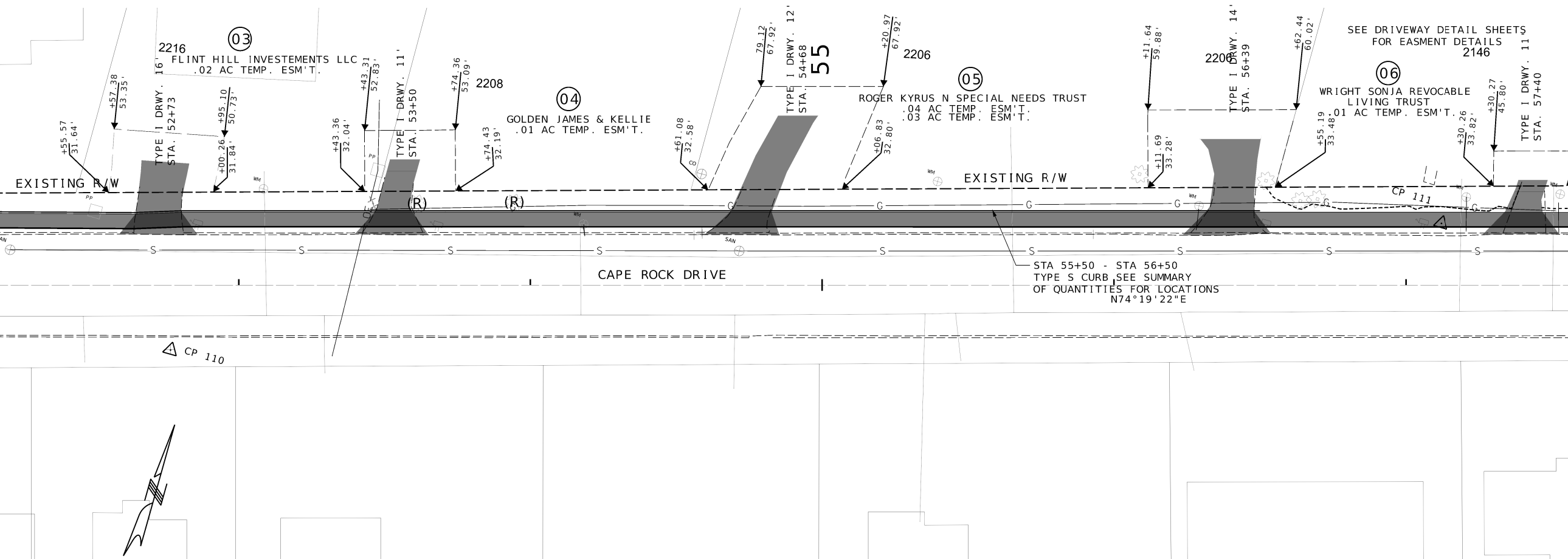

MATCHLINE STA. 57+57.61

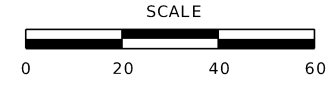
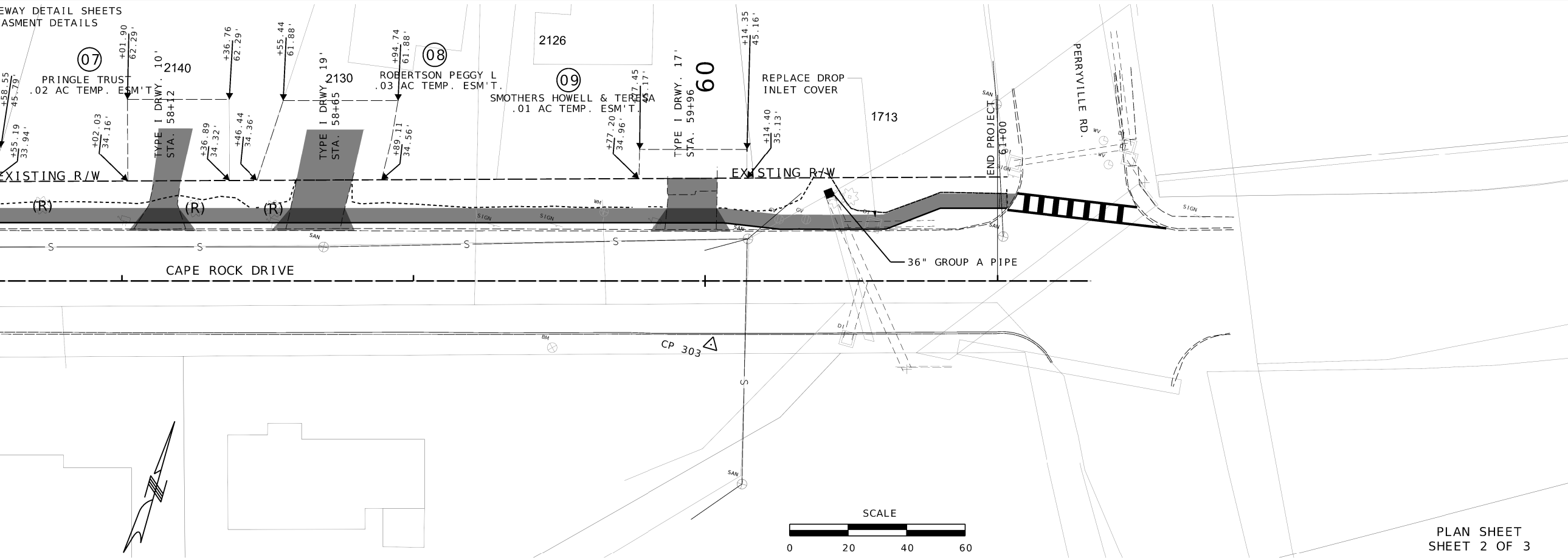

PLAN SHEET
SHEET 2 OF 3

DATE PREPARED	
10/16/2024	
ROUTE	STATE
SE	MO
DISTRICT	SHEET NO
SE	5
COUNTY	
CAPE GIRARDEAU	
JOB NO.	
CONTRACT ID.	
PROJECT NO.	
TAP-1501(022)	
BRIDGE NO.	

BACON | FARMER | WORKMAN
ENGINEERING & TESTING, INC.
3437 William Street
Cape Girardeau, Missouri
Certificate of Authority: F200702844
Phone: 573-222-5632



IF A SEAL IS PRESENT ON THIS SHEET IT HAS BEEN ELECTRONICALLY SEALED AND DATED.



DENNIS SCIVALLY PARK
CITY OF CAPE GIRARDEAU

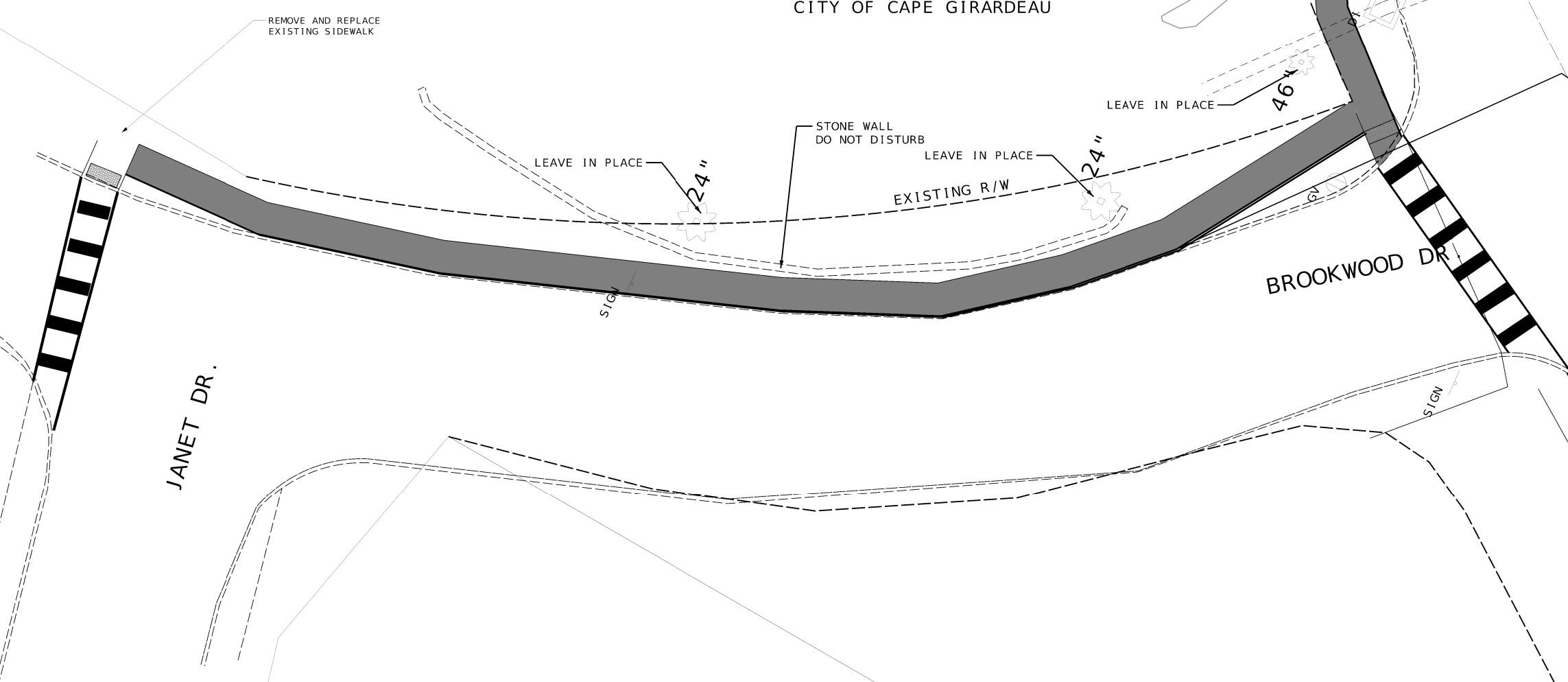

THE EXISTENCE AND APPROXIMATE LOCATION OF UTILITY FACILITIES KNOWN TO EXIST, AS SHOWN ON THE PLANS, ARE BASED ON THE BEST INFORMATION AVAILABLE TO THE COMMISSION AT THIS TIME. THIS INFORMATION IS PROVIDED BY THE COMMISSION "AS-IS" AND THE COMMISSION EXPRESSLY DISCLAIMS ANY REPRESENTATION OR WARRANTY AS TO THE COMPLETENESS, ACCURACY, OR SUITABILITY OF THE INFORMATION FOR ANY USE. RELIANCE UPON THIS INFORMATION IS DONE AT THE RISK AND PERIL OF THE USER, AND THE COMMISSION SHALL NOT BE LIABLE FOR ANY DAMAGES THAT MAY ARISE FROM ANY ERROR IN THE INFORMATION. IT IS, THEREFORE, THE RESPONSIBILITY OF THE CONTRACTOR TO VERIFY THE EXISTENCE, LOCATION AND STATUS OF ANY FACILITY. SUCH VERIFICATION INCLUDES DIRECT CONTACT WITH THE LISTED UTILITIES.

PLAN SHEET
SHEET 3 OF 3

DATE PREPARED
10/21/2024

ROUTE STATE
SE MO

DISTRICT SHEET NO.
SE 6

COUNTY
CAPE GIRARDEAU

JOB NO.

CONTRACT ID.

PROJECT NO.
TAP1501(022)

BRIDGE NO.

BACON | FARMER | WORKMAN
ENGINEERING & TESTING, INC.
3437 William Street
Cape Girardeau, Missouri
Certificate of Authority: F2007028644
Phone: 573-222-5632



IF A SEAL IS PRESENT ON THIS SHEET IT HAS BEEN ELECTRONICALLY SEALED AND DATED.

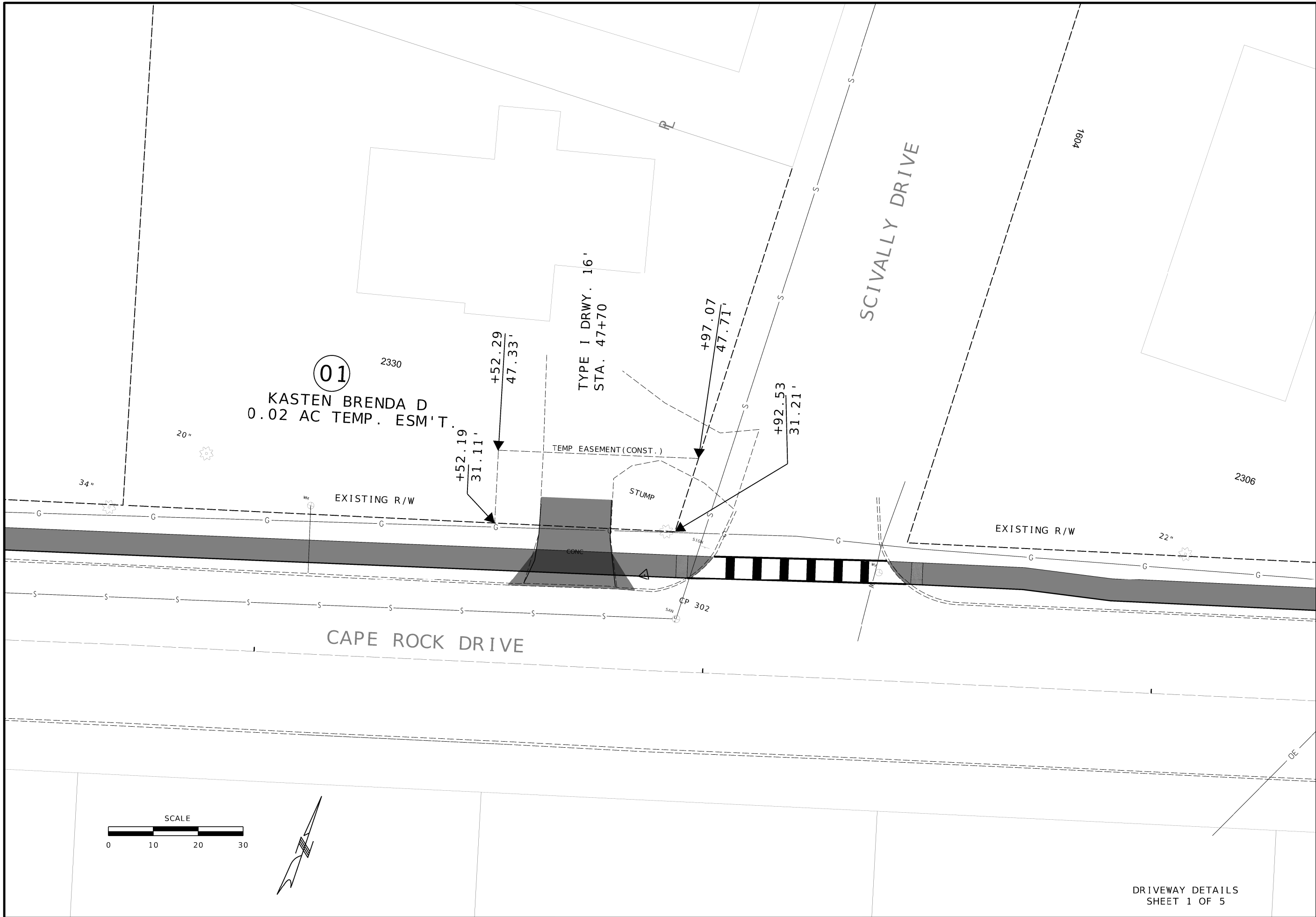

DATE PREPARED 6/18/2024	
ROUTE	STATE MO
DISTRICT SE	SHEET NO. 7
COUNTY CAPE GIRARDEAU	
JOB NO.	
CONTRACT ID.	
PROJECT NO. TAP-1501(022)	
BRIDGE NO.	

BACON | FARMER | WORKMAN
ENGINEERING & TESTING, INC.
3437 William Street
Cape Girardeau, Missouri
Certificate of Authority: F2007028644
Phone: 573-222-5632



DRIVEWAY DETAILS
SHEET 1 OF 5

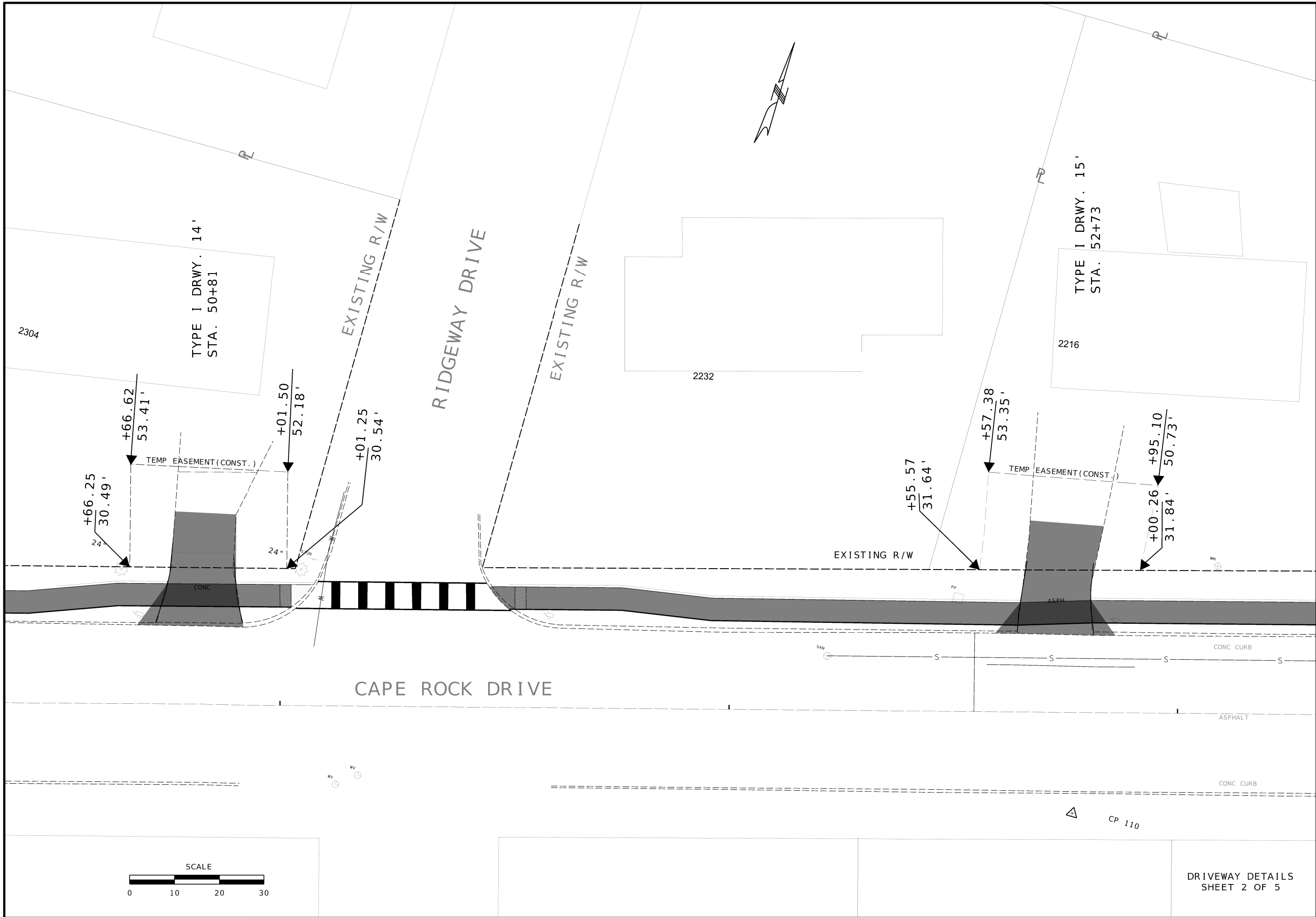

DATE PREPARED		6/18/2024	
ROUTE	STATE	MO	
DISTRICT	SHEET NO.	8	
COUNTY			
CAPE GIRARDEAU			
JOB NO.			
CONTRACT ID.			
PROJECT NO.			
TAP-1501(022)			
BRIDGE NO.			

BACON | FARMER | WORKMAN
 ENGINEERING & TESTING, INC.
 3437 William Street
 Cape Girardeau, Missouri
 Certificate of Authority: F2007028644
 Phone: 573-222-5632



DRIVEWAY DETAILS
 SHEET 2 OF 5

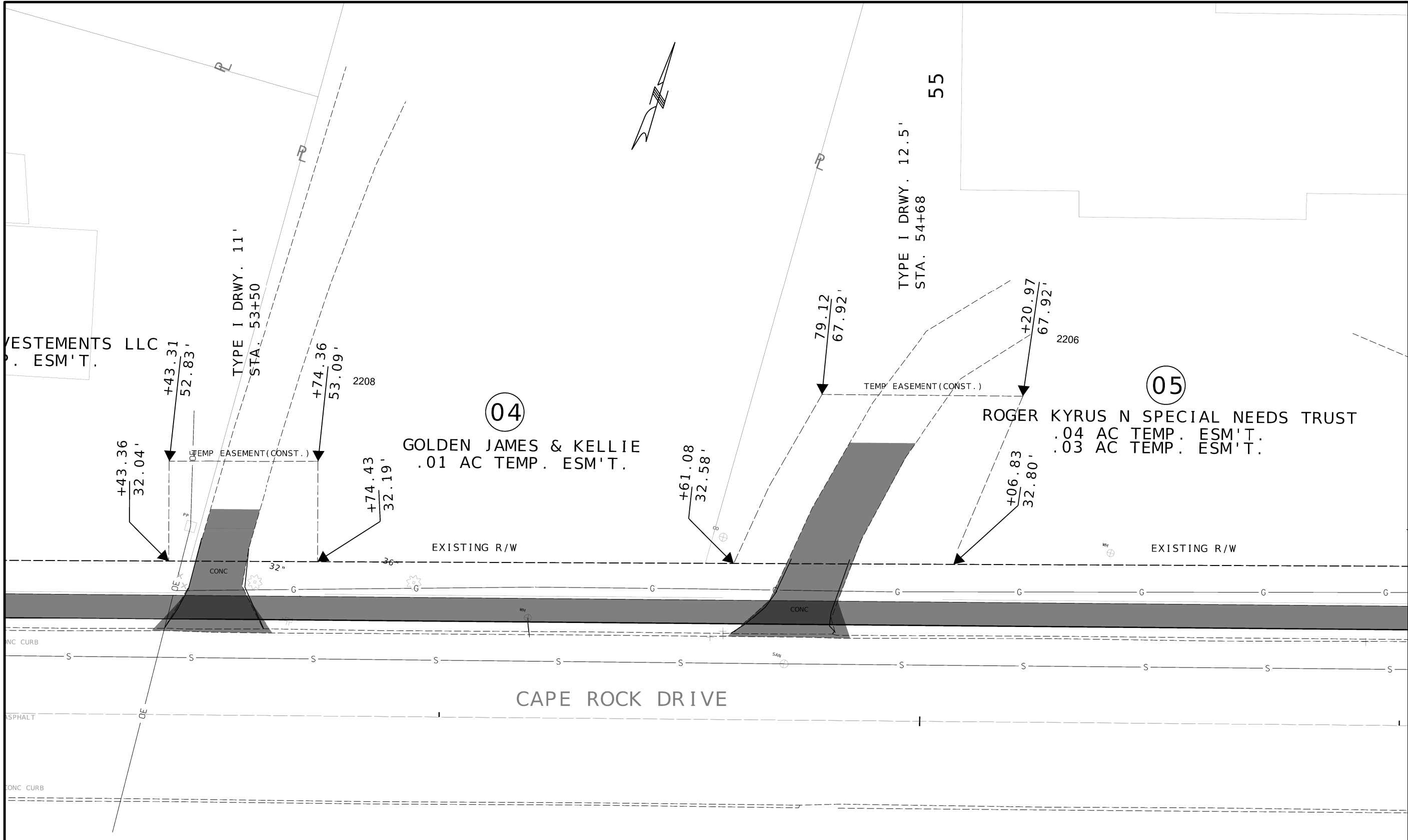

VESTEMENTS LLC
P. ESM'T.

TYPE I DRWY. 11'
STA. 53+50

04

GOLDEN JAMES & KELLIE
.01 AC TEMP. ESM'T.

TYPE I DRWY. 12.5'
STA. 54+68

05

ROGER KYRUS N SPECIAL NEEDS TRUST
.04 AC TEMP. ESM'T.
.03 AC TEMP. ESM'T.

CAPE ROCK DRIVE

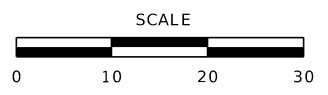

DATE PREPARED 6/18/2024	
ROUTE	STATE MO
DISTRICT SE	SHEET NO. 9
COUNTY CAPE GIRARDEAU	
JOB NO.	
CONTRACT ID.	
PROJECT NO. TAP-1501(022)	
BRIDGE NO.	

BACON | FARMER | WORKMAN
ENGINEERING & TESTING, INC.
3427 William Street
Cape Girardeau, Missouri
Certificate of Authority: F2007026844
Phone: 372-222-5652



DRIVEWAY DETAILS
SHEET 3 OF 5

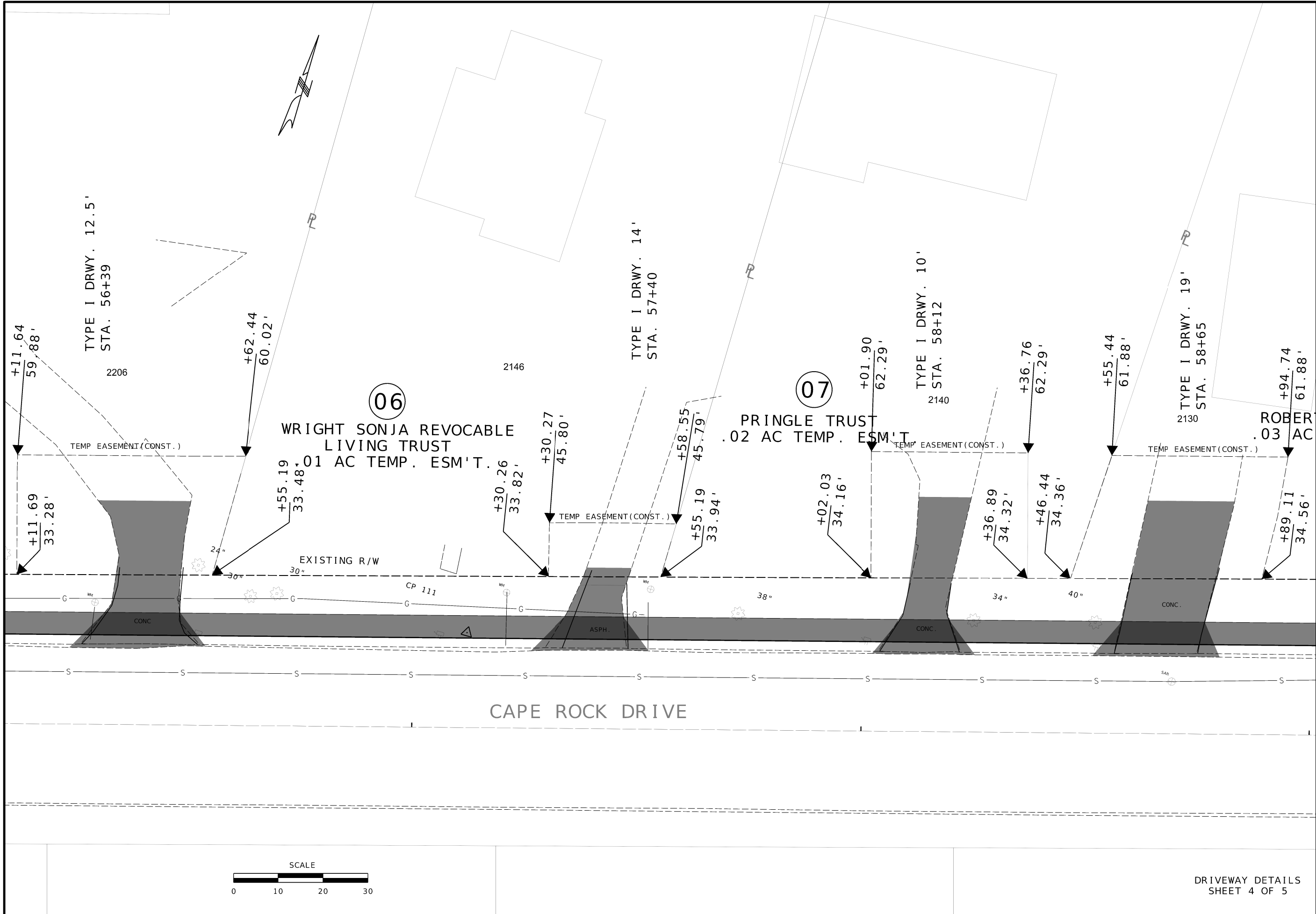

DATE PREPARED 6/18/2024	
ROUTE	STATE MO
DISTRICT SE	SHEET NO 10
COUNTY CAPE GIRARDEAU	
JOB NO.	
CONTRACT ID.	
PROJECT NO. TAP-1501(022)	
BRIDGE NO.	

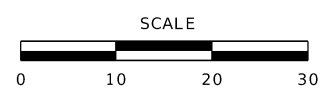

DRIVEWAY DETAILS
SHEET 4 OF 5

BACON | FARMER | WORKMAN
ENGINEERING & TESTING, INC.
3437 William Street
Cape Girardeau, Missouri
Certificate of Authority: F2007028644
Phone: 573-222-5632



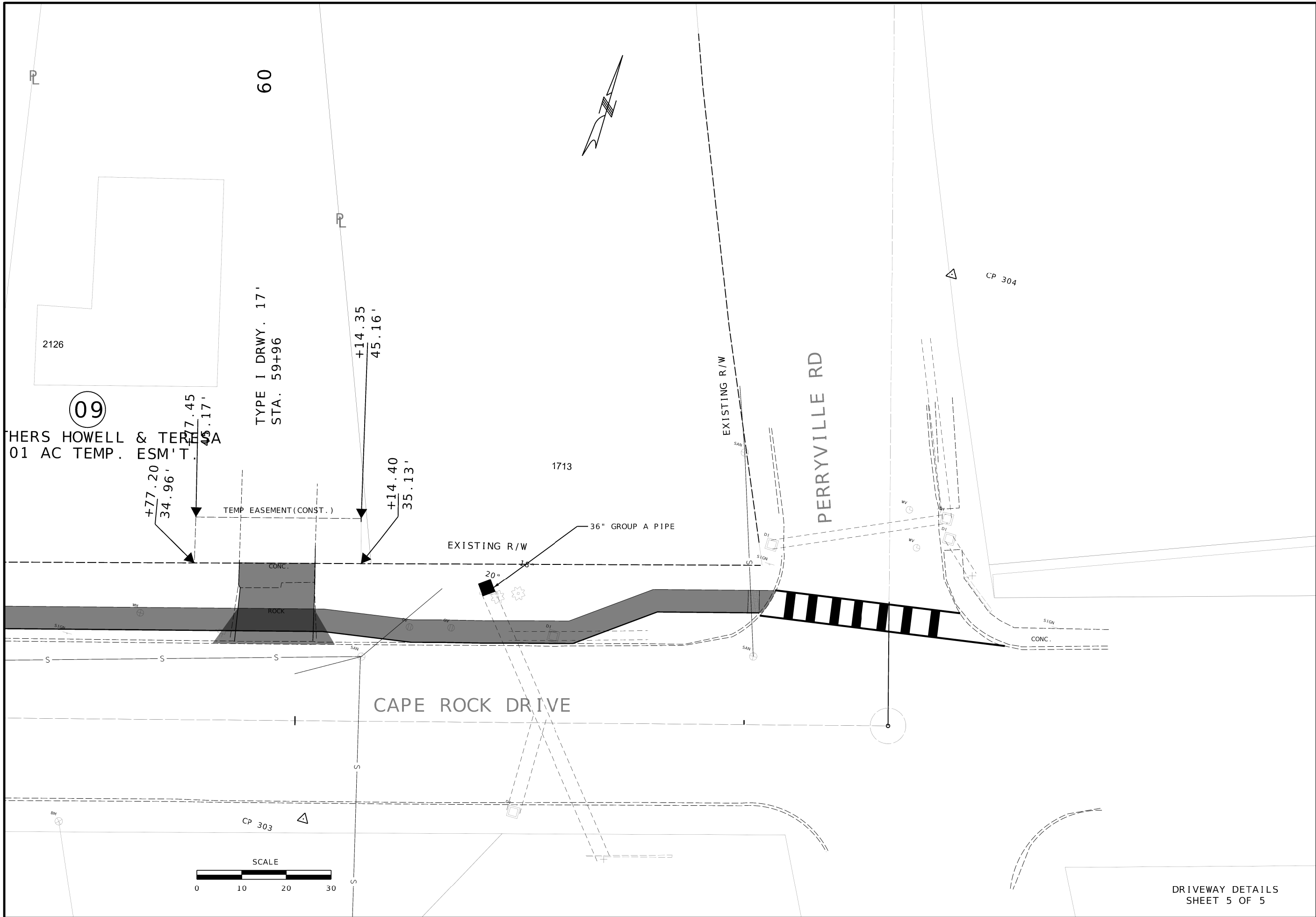

DATE PREPARED 6/18/2024	
ROUTE	STATE MO
DISTRICT SE	SHEET NO. 11
COUNTY CAPE GIRARDEAU	
JOB NO.	
CONTRACT ID.	
PROJECT NO. TAP-1501(022)	
BRIDGE NO.	

BACON | FARMER | WORKMAN
ENGINEERING & TESTING, INC.
3437 William Street
Cape Girardeau, Missouri
Certificate of Authority: F2007028644
Phone: 935-222-5632



DRIVEWAY DETAILS
SHEET 5 OF 5

